Over more than 20 years of existence, West Properties Colliers has gained the trust of many domestic and international companies, as well as individuals by providing them with a wide range of services in the field of real estate.

West Properties Colliers provides professional brokerage and consulting services, including:

- BROKERAGE SERVICES FOR THE LETTINGS AND SALES OF ALL TYPES OF REAL ESTATE
- VALUATION SERVICES AND CONSULTING
- PROJECT MANAGEMENT
- FACILITY AND PROPERTY MANAGEMENT

West Properties Colliers always strive to provide their clients with exceptional and professional business service. Making sure that customers and their interests and needs are met to the fullest expectation, each customer is seen as a long-term partner who is offered a bespoke service.

West Properties Colliers will provide you with all the necessary legal assistance and complete the documentation necessary for the successful execution of the transaction, which gives you the maximum protection.

With their experience and knowledge, West Properties Colliers licensed agents will ease your every step in search of a new home or office space.

Your broker:

STEFAN MITROVIC

0600719260

stefan.mitrovic@colliers.rs

Baba Višnjina 38, Beograd
Reg. br 416

www.westproperties.rs

Location	Dorćol
Address	Dorcol
Type of property	Apartment
Size	139,00 m2
Floor	
Garage	Yes
Number of bedrooms	0
Heating	Central heating
:Property condition	Lux
Furniture	Furnished
Asking price	1.530.000,00 €
Agency fee	2%

An exceptional 139 sq m residence, beautifully designed and fully furnished, located in one of Dor?ol’s most prestigious buildings. The apartment features three bedrooms, a spacious living area, and a large terrace overlooking a peaceful inner courtyard. Offered fully furnished, with the option to purchase a garage space.

Features and benefits:

Terrace	Elevator
Parking	Open space
Video surveillance	Air conditioning
Phone	Intercom

Location: Beograd, Stari grad, Dorćol
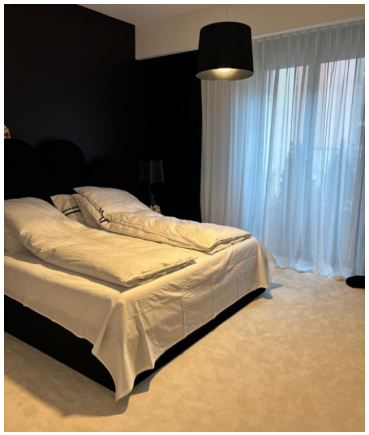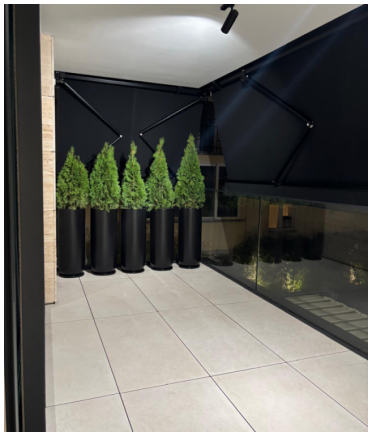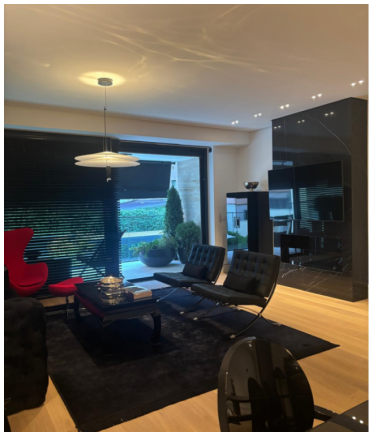
Address: Dorcol